

Legislative Oversight Committee

Questions

DPS Policies and Activities

- The Subcommittee requests additional details about the training and events listed by the agency including the following for each:
 - Incident Plan with number of assigned troopers; and
 - Summary of trooper hours per activity, from the Activity Console, for all officers involved/impacted so the subcommittee can see the number of hours diverted from traffic enforcement to the event.

In response to the question concerning the impact of special assignments on the Highway Patrol's enforcement activity, please be advised of the following:

- The request involved the use of incident action plans (IAP's) for the purpose of determining numbers of personnel assigned to the previously identified special assignments. This proved problematic for these reasons:
 - IAP's are not used to document training assignments.
 - The IAP's used for special events and natural disasters were completed with varying degrees of specificity with some identifying personnel by name and others only identifying the assigned SCDPS division, which made it practically impossible to associate all assigned personnel with console data.
 - The IAP's were primarily used to assign supplemental personnel for both special events and disasters and did not fully account for all assigned personnel.
- Taking these limitations into account, the following methodology was employed:
 - Console data for patrol hours, special duty/training hours, and tickets/warnings issued was compiled for each month of the previously requested fiscal years: 2012-2013; 2013-2014; 2014-2015; and 2015-2016.
 - This data was translated to bar graphs that provide representations of the comparative impact of special assignments on both patrol hours and enforcement activity by both month and fiscal year.
 - The specifically identified special assignments were listed and assigned to the months during which they occurred.

The graphs and supporting console data are attached for review.

July 2015 - June 2016

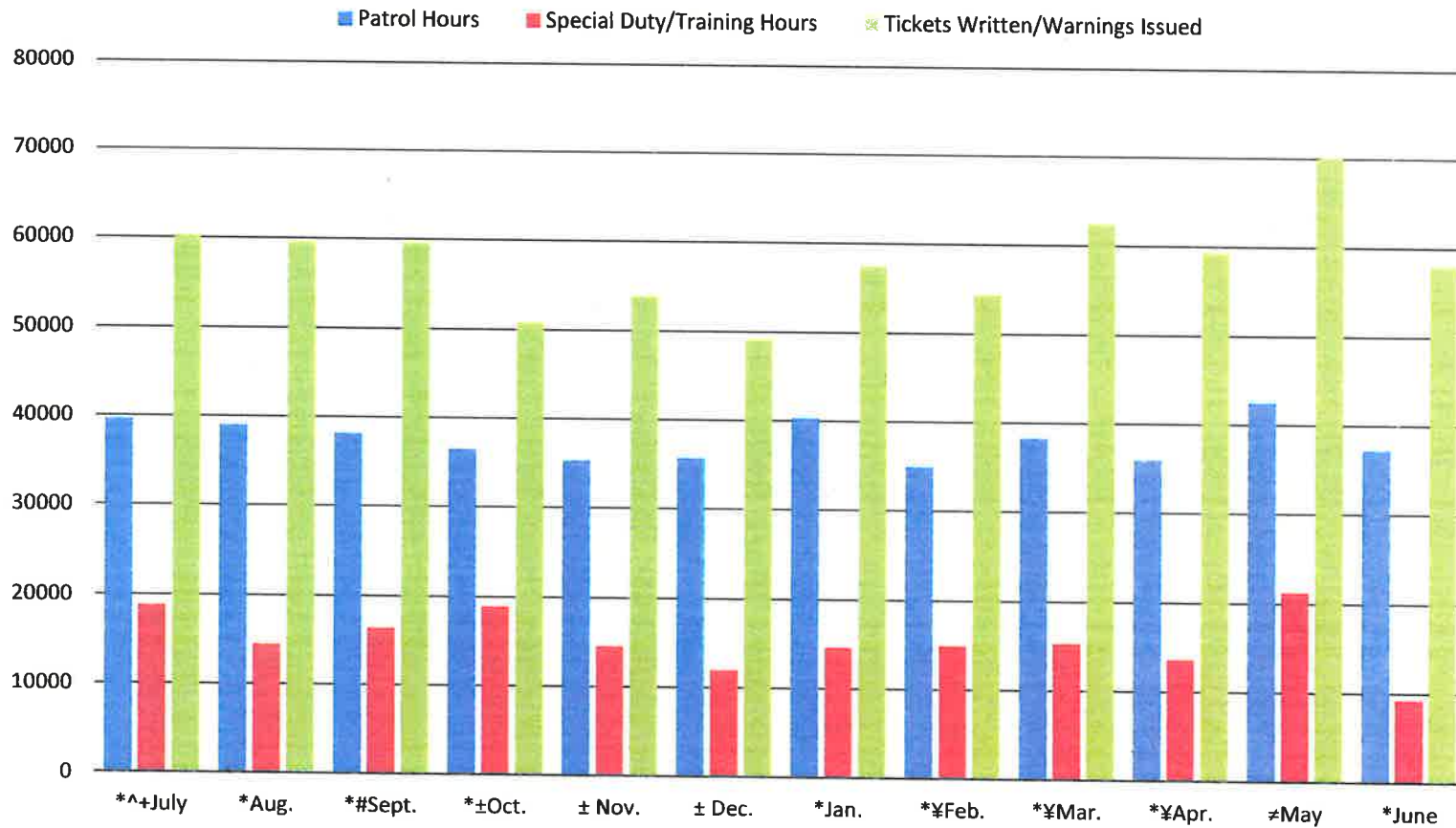

* PIT Training
 # CERT Training Phase I
 ^ Confederate Flag Removal
 + KKK Rally/Black Panther Counter Protest
 ± Statewide Flooding/DSNAP Distribution
 ¥ Active Shooter Response/CERT Phase II Training
 ≠ Memorial Day Bike Fest

South Carolina Highway Patrol
Troop/Post Activity Audit Report
For Dates: 7/1/2015 through 7/31/2015

All Troops - All Posts

Hourly Breakdown

Patrol:	39612.75
Meal:	512
Court:	2502.5
Accident:	15027.5
Follow Up:	775.5
Administrative:	25675
Supervisory:	5109
Safety Education:	96
Special Duty:	18450.5
Additonal Hours:	24.5
Training Hours:	347
Total Hours Worked:	108153.25
Total Rest Time:	94517
Annual Leave:	7421
Holiday Comp.:	4219.5
Sick Leave:	2487.5
Family Sick Leave:	340
Family Medical Leave:	672
Military Leave:	580
Workers Comp.:	532
Leave Without Pay:	416
Other Leave:	1096
Total Leave Hours:	17764

Activity Breakdown

Miles Driven:	2357454
Motorist Assisted:	11617
Tickets Written:	35792
Warnings Issued:	24386
Warrants:	130
Collisions:	7089
Incidents:	0
Fatalities:	69
Public Contacts:	51835
Disposed Tickets:	36989
DUI Cases:	1011
Drug Cases:	177
Vehicle Searches:	773
Seat Belt Cases:	11375
Child Restraints:	335
Pedestrian Contacts:	811
Speeding - Tickets:	14517
Speeding - Warnings:	9346

South Carolina Highway Patrol
Troop/Post Activity Audit Report
For Dates: 8/1/2015 through 8/31/2015

All Troops - All Posts

Hourly Breakdown

Patrol:	38967.75
Meal:	482.5
Court:	2517.5
Accident:	15783
Follow Up:	783
Administrative:	26252.5
Supervisory:	5390.5
Safety Education:	116.5
Special Duty:	14176.5
Additonal Hours:	1
Training Hours:	272
Total Hours Worked:	104742.75
Total Rest Time:	95688
Annual Leave:	7549
Holiday Comp.:	2372
Sick Leave:	2450.5
Family Sick Leave:	312
Family Medical Leave:	48
Military Leave:	1324
Workers Comp.:	370
Leave Without Pay:	620
Other Leave:	1059
Total Leave Hours:	16104.5

Activity Breakdown

Miles Driven:	2024163
Motorist Assisted:	10738
Tickets Written:	35307
Warnings Issued:	24265
Warrants:	151
Collisions:	7637
Incidents:	0
Fatalities:	60
Public Contacts:	51275
Disposed Tickets:	34505
DUI Cases:	1092
Drug Cases:	155
Vehicle Searches:	727
Seat Belt Cases:	10628
Child Restraints:	352
Pedestrian Contacts:	792
Speeding - Tickets:	14744
Speeding - Warnings:	9327

South Carolina Highway Patrol
Troop/Post Activity Audit Report
For Dates: 9/1/2015 through 9/30/2015

All Troops - All Posts

Hourly Breakdown

Patrol:	38104
Meal:	471.5
Court:	2403
Accident:	15802.5
Follow Up:	601
Administrative:	25624
Supervisory:	5247
Safety Education:	103.5
Special Duty:	16265.25
Additonal Hours:	0
Training Hours:	162
Total Hours Worked:	104783.75
Total Rest Time:	88890
Annual Leave:	4302
Holiday Comp.:	2910
Sick Leave:	2959.5
Family Sick Leave:	548
Family Medical Leave:	96
Military Leave:	576
Workers Comp.:	456
Leave Without Pay:	600
Other Leave:	1041.5
Total Leave Hours:	13489

Activity Breakdown

Miles Driven:	2305703
Motorist Assisted:	10706
Tickets Written:	35140
Warnings Issued:	24395
Warrants:	135
Collisions:	7680
Incidents:	0
Fatalities:	53
Public Contacts:	51112
Disposed Tickets:	34428
DUI Cases:	960
Drug Cases:	172
Vehicle Searches:	715
Seat Belt Cases:	10171
Child Restraints:	268
Pedestrian Contacts:	737
Speeding - Tickets:	14960
Speeding - Warnings:	9746

South Carolina Highway Patrol
Troop/Post Activity Audit Report
For Dates: 10/1/2015 through 10/31/2015

All Troops - All Posts

Hourly Breakdown

Patrol:	36411.5
Meal:	440
Court:	2263.75
Accident:	18285
Follow Up:	760.5
Administrative:	25255
Supervisory:	5447
Safety Education:	114.5
Special Duty:	18711.25
Additonal Hours:	15
Training Hours:	163.5
Total Hours Worked:	107867
Total Rest Time:	91102
Annual Leave:	6915
Holiday Comp.:	2048
Sick Leave:	2797
Family Sick Leave:	512
Family Medical Leave:	216
Military Leave:	792
Workers Comp.:	381
Leave Without Pay:	472
Other Leave:	1249
Total Leave Hours:	15382

Activity Breakdown

Miles Driven:	2002670
Motorist Assisted:	11182
Tickets Written:	30644
Warnings Issued:	20172
Warrants:	117
Collisions:	8818
Incidents:	0
Fatalities:	86
Public Contacts:	43493
Disposed Tickets:	34108
DUI Cases:	975
Drug Cases:	143
Vehicle Searches:	680
Seat Belt Cases:	7631
Child Restraints:	237
Pedestrian Contacts:	650
Speeding - Tickets:	13359
Speeding - Warnings:	7396

South Carolina Highway Patrol
Troop/Post Activity Audit Report
For Dates: 11/1/2015 through 11/30/2015

All Troops - All Posts

Hourly Breakdown

Patrol:	35286.5
Meal:	411
Court:	2170.5
Accident:	16834
Follow Up:	691.5
Administrative:	24714.5
Supervisory:	4749.5
Safety Education:	57.5
Special Duty:	14430.5
Additonal Hours:	0
Training Hours:	134.5
Total Hours Worked:	99480
Total Rest Time:	89230.5
Annual Leave:	5998.5
Holiday Comp.:	4312.5
Sick Leave:	3247.5
Family Sick Leave:	460
Family Medical Leave:	244
Military Leave:	564
Workers Comp.:	424
Leave Without Pay:	400
Other Leave:	1460.5
Total Leave Hours:	17111

Activity Breakdown

Miles Driven:	2701941
Motorist Assisted:	9912
Tickets Written:	32743
Warnings Issued:	21136
Warrants:	116
Collisions:	8338
Incidents:	0
Fatalities:	56
Public Contacts:	46282
Disposed Tickets:	29447
DUI Cases:	994
Drug Cases:	173
Vehicle Searches:	703
Seat Belt Cases:	7830
Child Restraints:	254
Pedestrian Contacts:	629
Speeding - Tickets:	15011
Speeding - Warnings:	7736

South Carolina Highway Patrol
Troop/Post Activity Audit Report
For Dates: 12/1/2015 through 12/31/2015

All Troops - All Posts

Hourly Breakdown

Patrol:	35667.25
Meal:	429.5
Court:	1824
Accident:	17554.25
Follow Up:	749
Administrative:	25785
Supervisory:	5404.5
Safety Education:	16
Special Duty:	11655
Additonal Hours:	2
Training Hours:	338.5
Total Hours Worked:	99431
Total Rest Time:	93341.5
Annual Leave:	7637
Holiday Comp.:	7036
Sick Leave:	3521
Family Sick Leave:	702
Family Medical Leave:	748
Military Leave:	592
Workers Comp.:	408
Leave Without Pay:	486
Other Leave:	1698
Total Leave Hours:	22828

Activity Breakdown

Miles Driven:	2168278
Motorist Assisted:	10316
Tickets Written:	29291
Warnings Issued:	19785
Warrants:	142
Collisions:	8398
Incidents:	0
Fatalities:	51
Public Contacts:	42056
Disposed Tickets:	28657
DUI Cases:	1055
Drug Cases:	179
Vehicle Searches:	698
Seat Belt Cases:	7007
Child Restraints:	215
Pedestrian Contacts:	617
Speeding - Tickets:	12771
Speeding - Warnings:	7272

South Carolina Highway Patrol
Troop/Post Activity Audit Report
For Dates: 1/1/2016 through 1/31/2016

All Troops - All Posts

Hourly Breakdown

Patrol:	40276.5
Meal:	454
Court:	2583.5
Accident:	15020.5
Follow Up:	640.5
Administrative:	26545.5
Supervisory:	5386.5
Safety Education:	24
Special Duty:	14534.75
Additonal Hours:	1.5
Training Hours:	80
Total Hours Worked:	105550.25
Total Rest Time:	97694
Annual Leave:	1874
Holiday Comp.:	8636
Sick Leave:	2845
Family Sick Leave:	584
Family Medical Leave:	224
Military Leave:	384
Workers Comp.:	344
Leave Without Pay:	538
Other Leave:	1292
Total Leave Hours:	16721

Activity Breakdown

Miles Driven:	1991505
Motorist Assisted:	10107
Tickets Written:	33976
Warnings Issued:	23462
Warrants:	177
Collisions:	7017
Incidents:	0
Fatalities:	50
Public Contacts:	49493
Disposed Tickets:	36016
DUI Cases:	1042
Drug Cases:	189
Vehicle Searches:	782
Seat Belt Cases:	9082
Child Restraints:	246
Pedestrian Contacts:	729
Speeding - Tickets:	14756
Speeding - Warnings:	8699

South Carolina Highway Patrol
Troop/Post Activity Audit Report
For Dates: 2/1/2016 through 2/29/2016

All Troops - All Posts

Hourly Breakdown

Patrol:	34943.5
Meal:	487
Court:	2265.5
Accident:	15011.5
Follow Up:	756
Administrative:	24988
Supervisory:	5031.5
Safety Education:	78
Special Duty:	14829.5
Additonal Hours:	3
Training Hours:	117.5
Total Hours Worked:	98513
Total Rest Time:	89225
Annual Leave:	1830
Holiday Comp.:	7414
Sick Leave:	2794
Family Sick Leave:	496
Family Medical Leave:	534
Military Leave:	224
Workers Comp.:	207
Leave Without Pay:	292
Other Leave:	1030
Total Leave Hours:	14821

Activity Breakdown

Miles Driven:	2114145
Motorist Assisted:	9317
Tickets Written:	32363
Warnings Issued:	22058
Warrants:	134
Collisions:	7319
Incidents:	0
Fatalities:	50
Public Contacts:	46448
Disposed Tickets:	31474
DUI Cases:	992
Drug Cases:	232
Vehicle Searches:	738
Seat Belt Cases:	8879
Child Restraints:	263
Pedestrian Contacts:	669
Speeding - Tickets:	13548
Speeding - Warnings:	8494

South Carolina Highway Patrol
Troop/Post Activity Audit Report
For Dates: 3/1/2016 through 3/31/2016

All Troops - All Posts

Hourly Breakdown

Patrol:	38250.5
Meal:	529.5
Court:	2493.5
Accident:	16572.5
Follow Up:	817.5
Administrative:	26484
Supervisory:	5026.5
Safety Education:	162.5
Special Duty:	15027.5
Additonal Hours:	9
Training Hours:	300.5
Total Hours Worked:	105673.5
Total Rest Time:	93146
Annual Leave:	2754
Holiday Comp.:	6314
Sick Leave:	3559
Family Sick Leave:	414
Family Medical Leave:	758
Military Leave:	336
Workers Comp.:	170
Leave Without Pay:	1040
Other Leave:	1128.5
Total Leave Hours:	16473.5

Activity Breakdown

Miles Driven:	2048363
Motorist Assisted:	10975
Tickets Written:	37034
Warnings Issued:	25337
Warrants:	174
Collisions:	8084
Incidents:	1
Fatalities:	70
Public Contacts:	53635
Disposed Tickets:	37054
DUI Cases:	1085
Drug Cases:	256
Vehicle Searches:	814
Seat Belt Cases:	10687
Child Restraints:	331
Pedestrian Contacts:	706
Speeding - Tickets:	15562
Speeding - Warnings:	10310

South Carolina Highway Patrol
Troop/Post Activity Audit Report
For Dates: 4/1/2016 through 4/30/2016

All Troops - All Posts

Hourly Breakdown

Patrol:	35944
Meal:	514.5
Court:	2419
Accident:	16559.5
Follow Up:	703
Administrative:	24621.5
Supervisory:	4773.5
Safety Education:	93
Special Duty:	13243.5
Additonal Hours:	1
Training Hours:	460.5
Total Hours Worked:	99333
Total Rest Time:	89110
Annual Leave:	4808.5
Holiday Comp.:	5154
Sick Leave:	2806
Family Sick Leave:	507.5
Family Medical Leave:	378
Military Leave:	1004
Workers Comp.:	16
Leave Without Pay:	416
Other Leave:	1044.5
Total Leave Hours:	16134.5

Activity Breakdown

Miles Driven:	1987584
Motorist Assisted:	9566
Tickets Written:	36142
Warnings Issued:	23190
Warrants:	153
Collisions:	8065
Incidents:	0
Fatalities:	47
Public Contacts:	50849
Disposed Tickets:	34752
DUI Cases:	1035
Drug Cases:	219
Vehicle Searches:	736
Seat Belt Cases:	10652
Child Restraints:	271
Pedestrian Contacts:	672
Speeding - Tickets:	15403
Speeding - Warnings:	9140

South Carolina Highway Patrol
Troop/Post Activity Audit Report
For Dates: 5/1/2016 through 5/31/2016

All Troops - All Posts

Hourly Breakdown

Patrol:	42498
Meal:	526.5
Court:	2327.5
Accident:	17330
Follow Up:	885
Administrative:	26792
Supervisory:	5486
Safety Education:	81
Special Duty:	20942
Additonal Hours:	27
Training Hours:	375
Total Hours Worked:	117282.5
Total Rest Time:	83433.5
Annual Leave:	3326
Holiday Comp.:	3912
Sick Leave:	1799
Family Sick Leave:	412
Family Medical Leave:	168
Military Leave:	808
Workers Comp.:	256
Leave Without Pay:	244
Other Leave:	1087
Total Leave Hours:	12012

Activity Breakdown

Miles Driven:	3493891
Motorist Assisted:	10634
Tickets Written:	42809
Warnings Issued:	27227
Warrants:	145
Collisions:	8429
Incidents:	0
Fatalities:	65
Public Contacts:	59877
Disposed Tickets:	34704
DUI Cases:	1107
Drug Cases:	248
Vehicle Searches:	773
Seat Belt Cases:	12639
Child Restraints:	353
Pedestrian Contacts:	706
Speeding - Tickets:	18781
Speeding - Warnings:	11247

South Carolina Highway Patrol
Troop/Post Activity Audit Report
For Dates: 6/1/2016 through 6/30/2016

All Troops - All Posts

Hourly Breakdown

Patrol:	37254
Meal:	444
Court:	2752.5
Accident:	16180.5
Follow Up:	894.5
Administrative:	26283
Supervisory:	4950.5
Safety Education:	52
Special Duty:	8934.5
Additonal Hours:	6
Training Hours:	341
Total Hours Worked:	98108.5
Total Rest Time:	89775.5
Annual Leave:	6813.5
Holiday Comp.:	5550
Sick Leave:	2257
Family Sick Leave:	478
Family Medical Leave:	82
Military Leave:	1700
Workers Comp.:	494
Leave Without Pay:	288
Other Leave:	1227.5
Total Leave Hours:	18890

Activity Breakdown

Miles Driven:	4103238
Motorist Assisted:	9798
Tickets Written:	34817
Warnings Issued:	23161
Warrants:	154
Collisions:	7803
Incidents:	0
Fatalities:	53
Public Contacts:	49768
Disposed Tickets:	42253
DUI Cases:	897
Drug Cases:	185
Vehicle Searches:	633
Seat Belt Cases:	10148
Child Restraints:	264
Pedestrian Contacts:	565
Speeding - Tickets:	14823
Speeding - Warnings:	9938